

# Nationwide Distribution Center Compensation Survey

MARKET COMPARISON REPORT  
REPORT ID = Sample Report - Fictitious Data

17-MAR-10

## 10010 CUSTOMER SERVICE REPRESENTATIVE - 1

Report analysis based on the Total Compensation of 4 Employee(s) from My Company and 306 Employees from 56 other companies.

	My Data	Market Data	Variance %	Variance \$
10th	\$41,444	\$37,500	10.51%	\$3,944
25th	\$41,444	\$40,998	1.08%	\$446
50th	\$41,444	\$44,555	-6.99%	(\$3,111)
75th	\$65,998	\$50,000	31.99%	\$15,998
90th	\$65,998	\$57,650	14.48%	\$8,348
Employee Average	\$53,721	\$46,330	15.95%	\$7,391
Company Average	\$53,721	\$46,417	15.73%	\$7,304

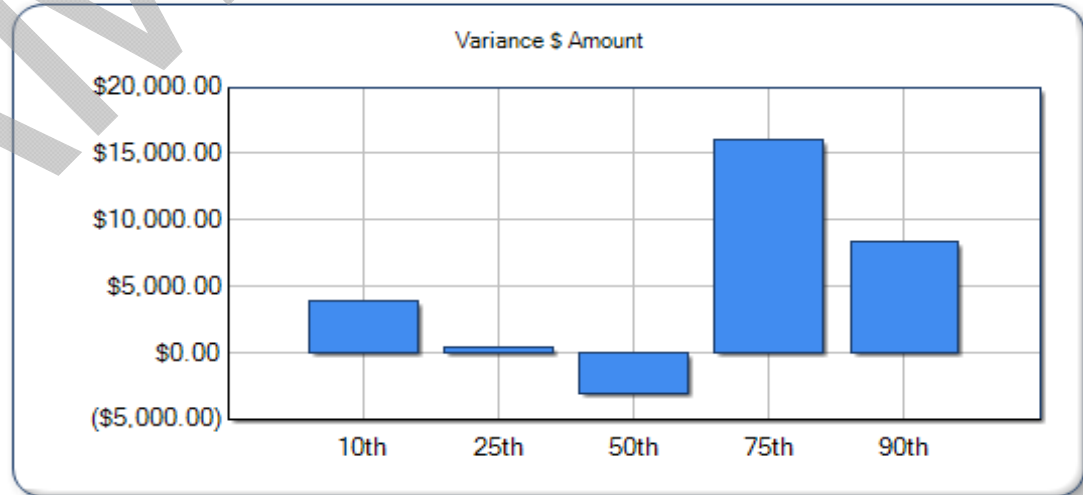
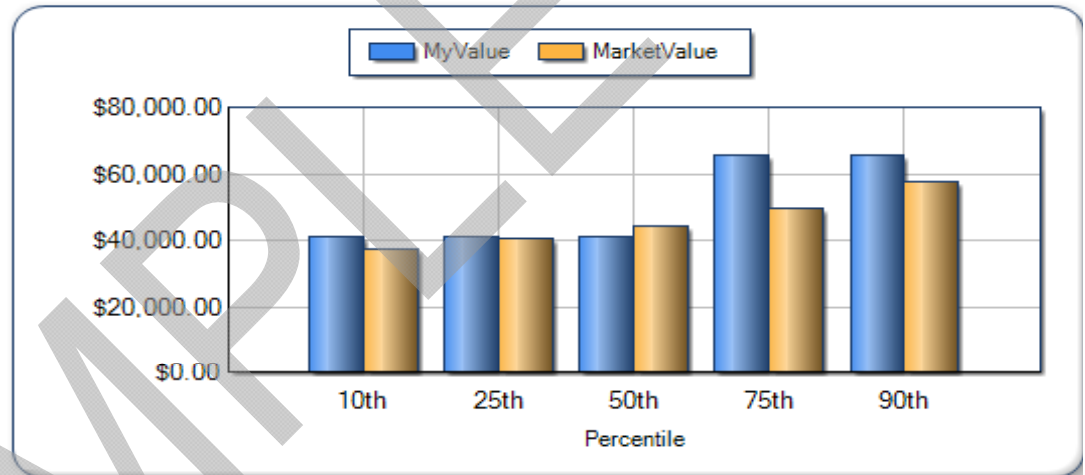

### Emp Avg Variance % - Over/Under Salary Checkup

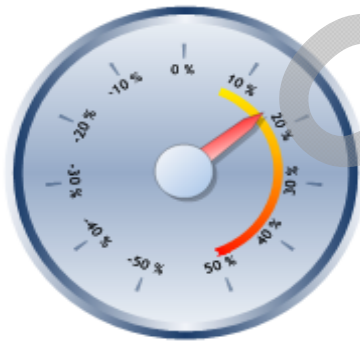

)

|

|